

ENTRIES CLOSE: 8:00 P.M. Wednesday, March 27, 2019, at the Show Secretary's office after which time entries cannot be accepted, cancelled or submitted except as provided for in Chapter 11, Section 6 of the Dog Show Rules.

PREMIUM LIST

**48th & 49th Specialty Show & 37th Puppy Sweepstakes
47th & 48th Obedience Trial
24th & 25th Rally Trial
13th Veteran Sweepstakes**



Siberian Husky Club of the Twin Cities, Inc.
(Licensed by the American Kennel Club)
Unbenched

BACK-TO-BACK SHOWS!!

**Animal Inn Training Center
8633 – 34th St. N. – Lake Elmo, Minnesota 55042**

Saturday-Sunday, April 13-14, 2019

**Show Hours:
Saturday 7:00 a.m. to 9:00 p.m.
Sunday 7:00 a.m. to 6:00 p.m.**

**Mail All Entries With Fees To:
S.H.C.T.C. Show Secretary, Trina Rosenow
11660 – 252nd Ave. NW
Zimmerman, MN 55398
Email: trosenow@izoom.net
Closing Date: **Wednesday, March 27, 2019 8:00 p.m.****

Siberian Husky Club of the Twin Cities, Inc.

◆ 2019 Officers ◆

President Diane Glenny
Vice President Briana Klecker
Treasurer Keith Hinkemeyer
Recording Secretary Shanna Peoble
Corresponding Secretary Sandra Reitsma

25575 – 184th St. NW – Big Lake, MN 55309-9785

Directors

Eileen Gacke - Ana Genz - Trina Rosenow

◆ Show Committee ◆

Show Chair John Armour
920 Stryker Ave., W. St. Paul, MN 55118 Phone: 651-373-4634
Show Secretary Trina Rosenow
11660 – 252nd Ave. NW, Zimmerman, MN 55398 Phone: 763-856-1148
(E-mail entries accepted with PayPal payment)

Auction Sandra Reitsma
Banquet Ana Genz
Catalog Ads Brenda Hinkemeyer
Catalog Production Brenda Hinkemeyer
Catalog Sales Trina Rosenow
Chief Ring Steward Brenda Hinkemeyer
Event Committee Sandra Reitsma, Eileen Gacke, Brenda Hinkemeyer
..... John Armour (Show Chair), Trina Rosenow (Show Secretary)
Grounds/Cleanup Gail Peterson
Hospitality Rose Hallman, SHCTC Members
Information Booklet Brenda Hinkemeyer
Marked Catalogs Brenda Hinkemeyer
Ribbons Laurie Hanson
Ring Setup Jeff Anclam
Trophies Eileen Gacke & Shanna Peoble
Vendors Diane Glenny

Show Photographer

Kathleen Riley Daniels
P.O. Box 1824
Minnetonka, MN 55345-0824
Kathleen.Riley.Photography@gmail.com
612-558-1369
www.KathleenRileyPhotography.com

Show Veterinarian (On Call)

Animal Emergency & Referral
Center of Minnesota - Oakdale
1163 Helmo Ave. N.
Oakdale, MN 55128
651-501-3766

◆ JUDGES ◆

Saturday – Rally and Obedience – All Regular & Non-Regular (Obedience)

Mrs. Barbara Wedekind Selton – 4305 W. 99th St. – Bloomington, MN 55437-2401

Sunday – Rally and Obedience – All Regular & Non-Regular (Obedience)

Mrs. Barbara Wedekind Selton – 4305 W. 99th St. – Bloomington, MN 55437-2401

Saturday – Veteran and Puppy Sweepstakes

Ms. Wendy Olson – 2094 Cedar Ave. – White Bear Lake, MN 55110

Saturday – Junior Showmanship and All Conformation – Regular & Non-Regular

Mrs. Barbara Dempsey Alderman – 114 Spring Run Road Ext. – Moon Township, PA 15108-9054

Sunday – Junior Showmanship and All Conformation – Regular & Non-Regular

Miss Kelly Kathlyn Boyd* – P.O. Box 1273. – Socorro, NM 87801-1273

*Provisional Judge

American Kennel Club Certification: Permission has been granted by the American Kennel Club for the holding of this event under American Kennel Club Rules and Regulations.

James P. Crowley, Secretary



**AMERICAN
KENNEL CLUB™**

◆ **Show Schedule** ◆
“Old Friends/Good Friends” Specialty

Saturday, April 13, 2019 – Events #2018217901 & 2018217903

Rally & Obedience

All Regular & Non Regular Classes
Mrs. Barbara Wedekind Selton

Puppy & Veteran Sweepstakes

Ms. Wendy Olson

Junior Showmanship

Mrs. Barbara Dempsey Alderman

Conformation

All Regular & Non-Regular Classes
Mrs. Barbara Dempsey Alderman

Sunday, April 14, 2019 – Events #2018217902 & #2018217904

Rally & Obedience

All Regular & Non Regular Classes
Mrs. Barbara Wedekind Selton

Parade of Titleholders

Junior Showmanship

Miss Kelly Kathlyn Boyd*
*Provisional Judge

Conformation

Miss Kelly Kathlyn Boyd*
*Provisional Judge

◆ Banquet ◆

Please join us Saturday evening immediately following the show, at the show site, for our Annual Banquet, followed by our ever-delightful Auction of Siberian-related items. Join us for a relaxing and fun time! Mix and mingle with friends and with our judges. Join in the fun of this popular event!

**Dinner – (Immediately after completion of judging and photos)
Followed by Auction**

◆ Buffet Dinner \$25.00 per person ◆

A Buffet style dinner from Lake Elmo Inn featuring the following choices:

- ◆ Panko Crusted Walleye ◆ Roasted Turkey with Sage Dressing
- ◆ Mashed Potatoes / Turkey Gravy
- ◆ Green Beans Amandine ◆ Market Salad with Choice of Dressing
- ◆ Minnesota Wild Rice Salad ◆ Seasonal Fresh Fruit and Berries
- ◆ Rolls and Butter
- ◆ Mini Sin of the Inn

To make your Banquet Reservations:

- ◆ Fill out and mail the form on page 18 of this Premium List ◆

BANQUET DEADLINE: FRIDAY, APRIL 5, 2019

Mail to: Ana Genz, Banquet Chair

5868 Kalland Ave. NE – Albertville, MN 55301

Phone: 612-770-0048 E-mail: avadarsiberians@gmail.com

Contact Ana directly if an alternate Vegetarian option is needed.

◆ LUNCH WILL BE AVAILABLE THIS YEAR! ◆

Saturday, April 13, 2019

Lunch hospitality will be provided free-of-charge by the Siberian Husky Club of the Twin Cities, Inc.

Sunday, April 14, 2019

Lunch hospitality will be provided free-of-charge by the Siberian Husky Club of the Twin Cities, Inc.

◆ Annual Auction ◆

Winding up the Saturday Specialty is our ever-popular Auction. All items are donated by members and friends of the S.H.C.T.C. Your donations will be gratefully received! It's fun to find new treasures, and the profits allow us to continue our fine Specialty traditions.

Auction Chair, Sandra Reitsma

25575 – 184th St. NW, Big Lake, MN 55309-9785

Phone: 763-263-8182 E-mail: sumac@visi.com

If received by **March 27**, your donation will be printed in the Auction booklet.

Please try to get all items to the Auction Chair in advance this year!

Contact the Auction Chair for more information.

◆ **Hotel Information** ◆

We have obtained nightly rates from four hotels.

Please remember: NO grooming or bathing of dogs in the guest rooms. Dogs must be kept crated and quiet. PLEASE clean up after your dogs! Our Grounds Chair and Club members will provide assistance at the show site, but we need you to do your part at the hotel. Thank You!!

All hotels are within 15 minutes of the show site. **Please notify all hotels that you will have dogs when making reservations. We recommend booking your room early!**

NOTE THAT WE HAVE NO CONTROL OVER THE HOTELS. PLEASE GET CONFIRMATION IN WRITING OF YOUR RESERVATIONS AND DOG ACKNOWLEDGEMENT. YOU SHOULD ALSO CONFIRM THE MAXIMUM COUNTS AT THE TIME OF YOUR RESERVATION. WE ENCOURAGE YOU TO WRITE DOWN THE NAME OF THE EMPLOYEE AS WELL!

LaQuinta Inn

700 Bielenberg Drive, Woodbury, MN 55125

651-264-0144

Rates are \$104.00/night

2 dogs per room max

AmericInn

13025 60th St. N, Oakpark Heights, MN 55082

651-275-0980

800-634-3444

Rates are \$130.00/night plus \$25 pet fee per dog

Limited number of rooms available. Book early! 2 Dog Limit

Extended Stay America

10020 Hudson Rd., Woodbury, MN 55129

651-501-1085

Rates are \$120.00/night (Fri.), \$125.00/night (Sat.), \$110.00/night (Sun.) plus

\$25 per dog pet fee

2 dogs per room max

**America's Best Value Inn – Stillwater
(Days Inn)**

Rates are \$90.00 plus Pet fee \$15 per dog

2 dogs per room max

1750 Frontage Road, Stillwater, MN 55082

651-430-1300

888-315-2378

If looking for other hotels online, search for "Oakdale, MN hotels" for a selection of hotels close to the show site.

◆ **Hospitality – Friday Evening** ◆

Friday evening, from 6:00 p.m. – 9:00 p.m., Hospitality chair Rose Hallman and our club members invite you to gather for relaxation and refreshments, provided by Club members. The Hospitality area is at the show site. Join the fun! There will be plenty of food and beverages.

Crate set up is also available starting at 6 p.m.!

◆ **Vendors** ◆

Very limited Vendor space is available at the show site. Please contact **Vendor Chair Diane Glenny** no later than **April 5**

Diane Glenny

671 McCutcheon Rd. – Hudson, WI 54016

Phone: 651-442-4749 E-mail: wolfsglen@netzero.net

Booth space \$25.00 for both days

◆ **TROPHIES** ◆

Trophies are offered by the Siberian Husky Club of the Twin Cities, through the generosity of Members & Friends. Donations to the General Trophy Fund are most appreciated! If you would like further information on which classes are still available for specific sponsorship, please contact:

Trophy Co-Chairs Eileen Gacke & Shanna People

Send to Eileen Gacke

2249 270th Ave., Cushing, WI 54006

E-mail: emgacke@lakeland.ws

Donations received by the closing date of March 27 will be acknowledged in the catalog!

Saturday:

Best of Breed: Wooden Bowl with Paw Print, made by Robert and Shanna People

Best of Opposite Sex: Wooden Bowl with Paw Print, made by Robert and Shanna People

Best of Winners: Wooden Bowl with Paw Print, made by Robert and Shanna People

Best Sled Dog: Harness and Musher's Secret

Best Veteran: Yodo Waterproof Picnic Blanket/Mat

Best Bred-By-Exhibitor: Dog Gone Smart Dirty Dog Door Mat

High In Obedience Trial: Pro-Moh 6 ft. Braided Leather Leash

Obedience High Combined: Wheeled Article Bag

Rally High Combined: Guardian Gear Cotton Web Training Leash

Best Junior Handler: Wolf Themed Mirror

Winners Dog & Winners Bitch: Wooden Bowl with Paw Print, made by Robert and Shanna Peoble

Reserve Winners Dog & Reserve Winners Bitch: Wooden Bowl with Paw Print, made by Robert and Shanna Peoble

1st Place in Conformation, Obedience, Rally, and Junior Showmanship Regular & Non-Regular classes: Stainless Steel or Ceramic Feeding Bowl

2nd Place in Conformation, Obedience, Rally, and Junior Showmanship Regular & Non-Regular classes: Cool Pup Cooling Towel

3rd Place in Conformation, Obedience, Rally, and Junior Showmanship Regular & Non-Regular classes: Vet Wrap

4th Place in Conformation, Obedience, Rally, and Junior Showmanship Regular & Non-Regular classes: Vet Wrap

Sunday:

Best of Breed: Blue Star Impress Award with Foxfeather Zenkova custom artwork

Best of Opposite Sex: Frosted Award with Foxfeather Zenkova custom artwork

Best of Winners: Geo Impress Award with Foxfeather Zenkova custom artwork

Best Sled Dog: Inspire Award with Foxfeather Zenkova custom artwork

Best Veteran: Inspire Award with Foxfeather Zenkova custom artwork

Best Bred-By-Exhibitor: Inspire Award with Foxfeather Zenkova custom artwork

High In Obedience Trial: Frosted Award with Foxfeather Zenkova custom artwork

Obedience High Combined: Inspire Award with Foxfeather Zenkova custom artwork

Rally High Combined: Inspire Award with Foxfeather Zenkova custom artwork

Best Junior Handler: Inspire Award with Foxfeather Zenkova custom artwork

Winners Dog & Winners Bitch: Fusion Wave Impress Award with Foxfeather Zenkova custom artwork

Reserve Winners Dog & Reserve Winners Bitch: Inspire Award with Foxfeather Zenkova custom artwork

1st Place in Conformation, Obedience, Rally, and Junior Showmanship Regular & Non-Regular classes: Bamboo Wood Coasters with Foxfeather custom artwork

2nd Place in Conformation, Obedience, Rally, and Junior Showmanship Regular & Non-Regular classes: Cork Coasters with Foxfeather custom artwork

3rd Place in Conformation, Obedience, Rally, and Junior Showmanship Regular & Non-Regular classes: Small White on White Shampoo

4th Place in Conformation, Obedience, Rally, and Junior Showmanship Regular & Non-Regular classes: Pet Waste Bags

The Club reserves the right to substitute a prize of equal or greater value.

◆ **CATALOG ADVERTISING** ◆
“Old Friends/Good Friends” Specialty

Specialty Show Catalogs are keepsakes forever.

Become a part of Siberian Husky history.

CATALOG IS GOOD FOR BOTH DAYS!

See ad order sheet on page 19 for all the details!

Send ads to: Brenda Hinkemeyer (see ad sheet for address & phone)

DEADLINE:

March 24 – for ads requiring setup

March 27 – for all other ads

- **FULL PAGE** **\$30.00**
- **1/2 PAGE** **\$15.00**
- **1/4 PAGE** **\$10.00**
- **COVER PAGE (3 available)**..... **\$40.00**

Advertising copy need not be camera ready. See enclosed ad info sheet for details. Send ad copy with full payment to:

Brenda Hinkemeyer

9841 – 58th Ave., Clear Lake, MN 55319

Phone: 320-743-3631 E-mail: brenda@nikosha.net

Make checks payable to S.H.C.T.C.

◆ **MARKED CATALOGS** ◆

The cost of a Marked Catalog, mailed to you after the show, is \$6.00.

Fill out the coupon on page 17. Make checks payable to S.H.C.T.C. and send to:

Brenda Hinkemeyer

9841 – 58th Ave., Clear Lake, MN 55319

SHCTC Inc. Check Policy: All checks or money orders must be made payable in US Funds and drawn on US banks. Returned checks or money orders do not constitute payment for goods and/or services. All returned checks will be charged a \$10.00 returned check fee. Repeated returned checks and/or failure to repay debts to SHCTC Inc will result in being placed on “cash only” basis with the Club. Any payment received by SHCTC for any purpose, from any individual, group, or business with an outstanding debt to the Club, will first be applied to any outstanding debt. What this means, for example, is if your check to the Club for \$6.00 for a marked catalog is returned, you will be assessed an additional \$10.00 return check fee; and your resulting debt to the Club will be \$16.00. If you fail to pay this debt, but attempt to enter the Specialty show, and send a check for \$32.00, \$16.00 from that entry check will first be applied to pay off your outstanding debt, leaving \$16.00 for the entry. In order for your entry to be accepted and processed, you will need to submit an additional \$16.00.

Fanciers Residing Outside the US: Please note that checks **MUST** be payable in US dollars and **MUST** be drawn on US banks, or they will not be accepted.

Fanciers wishing to pay via Pay Pal will be charged a \$2 handling fee per entry. See page 26.

◆ **CLASSIFICATION** ◆

Regular Classes

The following classes will be offered for both Dogs and Bitches:

- | | |
|-------------------------------|-----------------------|
| Puppy, 6 mos. & under 9 mos. | Amateur Owner Handler |
| Puppy, 9 mos. & under 12 mos. | Bred by Exhibitor |
| 12 mos. & under 18 mos. | American Bred |
| Novice | Open |

Winners

Non-Regular Classes (Involving Single Dog Entries)

Veteran Dog Class For Dogs 7 years of age and over. An entry fee of **\$19.00** will be charged if entered in a regular class, or **\$28.00** if not entered in a Regular class.

Veteran Bitch Class For Bitches 7 years of age and over. An entry fee of **\$19.00** will be charged if entered in a regular class, or **\$28.00** if not entered in a Regular class.

The winners of the Veteran Dog & Veteran Bitch and Sled Dog & Sled Bitch classes are eligible to compete for Best of Breed, provided they have not been defeated by a dog of its own sex in any regular or non-regular class at the show. (Spayed bitches and neutered dogs ARE allowed to compete in Veteran classes at Independent Specialties.)

Sled Dog Class (Rules for Sled Dog Class – SHCA 2-2006)

1. Entry must be an AKC or CKC registered Siberian Husky (Entry must be eligible under Chapter 15, Section 1 of the AKC Rules Applying to Registration and Dog Shows.)
2. There will be a class for Dogs and a class for Bitches. At the discretion of the Show Chairman, additional classes may be offered based upon the requirements of the Sled Dog Degree Program.
3. If entered in a class for which a full entry fee was paid, no additional entry fee will be required to also exhibit in the Sled Dog class. If not, the entry fee for a Regular Class will be required. (\$28.00)
4. To qualify for entry to the Sled Dog Class, the dog must have completed one of the three following requirements:
 - a) During the previous racing season, each entry must have completed twelve (12) heats with a minimum of four (4) miles per heat or forty-eight (48) miles per season. All races must be on snow with sleds, and must have been under the direction of a Recognized Race Giving Organization with rules and recorded results. A race season is from April 1 through March 31: OR
 - b) Entries having completed five (5) years in competition where the above requirements have been met shall be automatically qualified to compete in the Sled Dog Class. A certificate may be issued for proof by the chairman of the Working Committee if the five years of "proof of competition" are sent to the Chairman: OR
 - c) Entries having received an SHCA Sled Dog Certificate (either SD or SDX or SDO), and are additionally eligible for entry in a conformation class at an AKC event, are eligible to compete in the Sled Dog Class.
 - d) Spayed bitches or neutered dogs may not be exhibited in the Sled Dog Class as required by the American Kennel Club.
5. A list of races in which the dog competed, or copy of the five year certificate, or a copy of the Sled Dog Degree must be sent to the Show Secretary when entries are made. Proof of competition must be made available at ringside, or the Five Year or Sled Dog Certificate shown if challenged.

FORMAT FOR SLED DOG CLASS LIST OF RACES

AKC Reg. Name _____		Sex: _____	
AKC Reg. Number _____			
Race and Date	Miles per Heat	Total Miles	
_____	_____	_____	
_____	_____	_____	
_____	_____	_____	
_____	_____	_____	

Copy of 5-year Cert. Enclosed _____ Copy of SHCA Sled Dog Certificate _____

◆ Best of Breed Competition ◆

Eligible for Best of Breed Competition are: Dogs who are AKC Champions of record; the Winners Dog and Winners Bitch; the winners of single-entry non-regular classes (Veteran Dog & Bitch, Sled Dog & Bitch) at this show, provided they have not been defeated by a dog of its own sex in any regular or non-regular class. We will have one Select Dog and one Select Bitch each day at this year's competition, plus two Award of Merits. In addition, there will be a competition for Best Bred-By-Exhibitor dog.

Non-Regular Classes (Involving Multiple Dog Entries)

Stud Dog Class. For Stud Dogs and two of their Get. Stud Dogs must be entered in the Stud Dog class and must be shown in the ring with their Get. Owners of the Stud Dog need not be owner of Get. Get only to be judged, based on merits of the Get. Entry fee \$19.00 total for Stud Dog and two Get if all are entered in another class. An entry fee of \$28.00 will be charged for each one not individually entered in one of the Regular Classes, Best of Breed, or some Non-Regular or Additional Class other than Stud Dog Class.

Brood Bitch Class. For Brood Bitches and two of their Produce. Brood Bitches must be entered in the Brood Bitch class and must be shown in the ring with their Produce. Owners of the Brood Bitch need not be owner of Produce. Produce only to be judged, based on merits of the Produce. Entry fee \$19.00 total for Brood bitch and two Produce if all are entered in another class. An entry fee of \$28.00 will be charged for each one not individually entered in one of the Regular Classes, Best of Breed, or some Non-Regular or Additional Class other than Brood Bitch Class.

Brace Class. (Two dogs, at least one common owner). An entry fee of \$19.00 is charged for Brace as a unit. The dogs comprising the Brace must be named at time of entry. If a dog which is part of a Brace is not entered in another class, it must be entered for "Brace Class Only", for a fee of \$28.00 per dog. In making entries for "Brace Class Only", full particulars must be given for each dog on individual regular entry forms. An entry form for a dog entered in another class and entered as part of a Brace must be marked accordingly, in the space provided for additional classes, as "Brace Class". If more than one Brace is entered by the same owner, the dogs comprising each Brace must be so designated, "Brace No. 1, "Brace No. 2", etc.

PARADE of TITLEHOLDERS

All Siberian Husky AKC titleholders are eligible to enter this Parade. An entry fee of \$15.00 will be charged. Each dog entered will receive a handmade rosette offered by the Siberian Husky Club of the Twin Cities, Inc. This is non-competitive.



◆ ENTRY FEES ◆

First entry of a dog at this show, Regular or Non-Regular Class	\$28.00
Each additional entry of the same dog	\$19.00
First entry of a dog in a Rally Class	\$28.00
Each additional entry of the same dog in a Rally Class	\$19.00
Puppy Classes (6-9 mos. & 9-12 mos.)	\$19.00
Sled Dog & Bitch Classes	\$28.00
If entered in a class for which a full fee has been paid, the Sled Dog/Bitch Class is FREE .	
Brace (as an additional class, per dog)	\$ 9.50
..... (\$19.00 per Brace unit)	
Junior Showmanship only	\$19.00
..... FREE as an additional entry	
Puppy & Veteran Sweepstakes	\$15.00
..... (Must also be entered in class for which a full fee has been paid)	
Parade of Titleholders	\$15.00
Breeder's Showcase	\$15.00

Fanciers wishing to pay via Pay Pal will be charged a \$2 handling fee per entry. See page 26.

◆ RALLY CLASSES ◆

The regular entry fee will be charged in these classes. The particular class you desire to enter **MUST** be shown on the entry form including jump height. Note that Rally is a separate event. Regardless of other entries, the first entry of a dog in a Rally class will be charged \$28.00. Any additional entries of the same dog in another Rally class will be charged \$19.00. Moveups will be allowed as provided in the AKC Obedience Regulations. The request for a move-up must be in writing and presented to the show secretary at least 30 minutes prior to the start of judging.

	Regular Classes	
Novice Class A	Intermediate Class A	Advanced Class A
	Excellent Class A	Master Class A
Novice Class B	Intermediate Class B	Advanced Class B
	Excellent Class B	Master Class B

There will be no Non-Regular Rally Classes at these shows.

Per new AKC regulations, a \$5 fee will be retained by the club for a bitch in season. The remaining entry fee will be refunded.

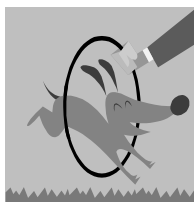

◆ OBEDIENCE TRIAL CLASSES ◆

The regular entry fee will be charged in these classes. The particular class you desire to enter **MUST** be shown on the entry form. Dogs entered in the breed classes may also be entered in the Obedience Classes by paying the additional class entry fee of \$19.00. Moveups will be allowed as provided in the AKC Obedience Regulations. The request for a move-up must be in writing and presented to the show secretary at least 30 minutes prior to the start of judging.

Regular Classes

Beginner Novice Class A
Beginner Novice Class B

Novice Class A
Novice Class B

Open Class A
Open Class B

Utility Class A
Utility Class B

Non-Regular Classes
Brace **Veterans**

Brace Class: The Brace Class will be for braces of dogs of the same breed that are eligible under these Regulations and capable of performing the Novice exercises. The dogs need not be owned by the same person (must have one common owner), but will be handled by one handler. Dogs may be shown unattached or coupled: the coupling device to be not less than six inches in overall length, and whichever method is used will be continued throughout all exercises. Exercises, performances and judging will be as in the Novice Class. The brace should work in unison at all times. Either or both dogs in a brace may be entered in another class or classes.

Veterans Class: The Veterans Class will be for dogs that have an obedience title and are at least seven years old on the date of the trial. The exercises will be performed and judged as in the Novice class. Dogs may be entered in another class or classes.



**◆ PUPPY SWEEPSTAKES ◆
RULES**

1. No champions of record or dogs that are champions by the owner's record may be entered in Sweepstakes.
2. Puppies must be under 18 months of age at the time of the show.
3. Puppies must also be entered in a Regular Class at the show.
4. Entries must be marked "Puppy Sweepstakes" in the space for additional classes, and age division must be entered.
5. The Sweepstakes entry fee is \$15.00 per entry and shall be added to the Regular Class fee. (See page 12 for entry fees)

PUPPY SWEEPSTAKES CLASSES

**Puppy Dog, 6 mos. & under 9 mos. Puppy Bitch, 6 mos. & under 9 mos.
Puppy Dog, 9 mos. & under 12 mos. Puppy Bitch, 9 mos. & under 12 mos.
Junior Dog, 12 mos. & under 18 mos.
Junior Bitch, 12 mos. & under 18 mos.**

**All 6 Class Winners will compete for Best In Sweepstakes
& Best of Opposite Sex to Best In Sweepstakes**

PRIZES – PUPPY SWEEPSTAKES

Best In Sweepstakes. . . Pink & Green Rosette
Best Of Opposite Sex To Best In Sweepstakes. . . Lavender Rosette

First Prize . . . Rose Ribbon Second Prize . . . Brown Ribbon
Third Prize . . . Green Ribbon Fourth Prize . . . Gray Ribbon

CASH PRIZES – ENTRY MONEY WILL BE DIVIDED AS FOLLOWS:

25% is retained for Club expense
10% of total purse will be awarded to Best In Sweepstakes
5% of total purse will be awarded to Best of Opposite Sex in Sweepstakes

**REMAINDER OF PURSE WILL BE DIVIDED IN THE CLASSES AS
FOLLOWS:**

First Place – 40% of the fees for that class
Second Place – 30% of the fees for that class
Third Place – 20% of fees for that class
Fourth Place – 10% of fees for that class



◆ VETERAN SWEEPSTAKES ◆
RULES

1. Champions of record or dogs that are champions by the owner's record MAY be entered in Sweepstakes.
2. Dogs/bitches must be over 7 years of age at the time of the show, and may be altered.
3. Dogs/bitches must also be entered in a class for which a full fee has been paid.
4. Entries must be marked "Veteran Sweepstakes" in the space for additional classes, and age division must be entered.
5. The Sweepstakes entry fee is \$15.00 per entry and shall be added to the Regular Class fee. (See page 12 for entry fees)

VETERAN SWEEPSTAKES CLASSES

Dog, 7 yrs. & under 9 yrs. Bitch, 7 yrs. & under 9 yrs.
Dog, 9 yrs. & under 12 yrs. Bitch, 9 yrs. & under 12 yrs.
Dog, over 12 yrs. Bitch, over 12 yrs.

All 6 Veteran Sweepstakes Class Winners will compete for Best In Sweepstakes & Best of Opposite Sex to Best In Sweepstakes

PRIZES – VETERAN SWEEPSTAKES

Best In Sweepstakes. . . Pink & Green Rosette
Best Of Opposite Sex To Best In Sweepstakes. . . Lavender Rosette

First Prize . . . Rose Ribbon Second Prize . . . Brown Ribbon
Third Prize . . . Green Ribbon Fourth Prize . . . Gray Ribbon

CASH PRIZES – ENTRY MONEY WILL BE DIVIDED AS FOLLOWS:

25% is retained for Club expense
10% of total purse will be awarded to Best In Sweepstakes
5% of total purse will be awarded to Best of Opposite Sex in Sweepstakes

REMAINDER OF PURSE WILL BE DIVIDED IN THE CLASSES AS FOLLOWS:

First Place – 40% of the fees for that class
Second Place – 30% of the fees for that class
Third Place – 20% of fees for that class
Fourth Place – 10% of fees for that class



◆ JUNIOR SHOWMANSHIP COMPETITION ◆

CLASSES:

Novice Junior Class	Open Junior Class
Novice Intermediate Class	Open Intermediate Class
Novice Senior Class	Open Senior Class
Junior Master Class	
Best Junior Handler	

Novice Junior Class – For Boys and Girls who are at least 9 years and under 12 years old on the day of the show, and who, at the time entries close, have not won three First Places, with competition present, in a Novice Class at a licensed or member club show.

Novice Intermediate Class – For Boys and Girls who are at least 12 years and under 15 years old on the day of the show, and who, at the time entries close, have not won three First Places, with competition present, in a Novice Class at a licensed or member club show.

Novice Senior Class – For Boys and Girls who are at least 15 years and under 18 years old on the day of the show, and who, at the time entries close, have not won three First Places, with competition present, in a Novice Class at a licensed or member club show.

Open Junior Class – For Boys and Girls who are at least 9 years and under 12 years old on the day of the show, and who, at the time entries close, have won three First Places, with competition present, in a Novice Class at a licensed or member club show.

Open Intermediate Class – For Boys and Girls who are at least 12 years and under 15 years old on the day of the show, and who, at the time entries close, have won three First Places, with competition present, in a Novice Class at a licensed or member club show.

Open Senior Class – For Boys and Girls who are at least 15 years and under 18 years old on the day of the show, and who, at the time entries close, have won three First Places, with competition present, in a Novice Class at a licensed or member club show.

Junior Master Class – For Boys and Girls who are at least 9 years and under 18 years old on the day of the show, and who have won 10 Best Junior wins with competition present.



◆ **Marked Catalog Order Form** ◆

See details on page 9

Number of Marked Catalogs _____ @ \$6.00 = _____

Total (enclosed) \$ _____ Payable to S.H.C.T.C.

Name(s) _____

Address _____

City _____ State _____ Zip _____

Phone _____ E-mail _____

**Send to Marked Catalog Chair: Brenda Hinkemeyer
9841 – 58th Ave., Clear Lake, MN 55319
Phone: 320-743-3631**

◆ **Banquet Reservations** ◆

See full details of Buffet Banquet on page 5

Banquet # _____ @ \$25.00 = _____

Total (enclosed) \$ _____ Payable to S.H.C.T.C.

Name(s) _____

Address _____

City _____ State _____ Zip _____

Phone _____ E-mail _____

**Send to SHCTC Banquet Chair: Ana Genz
5868 Kalland Ave. NE – Albertville, MN 55301
Phone: 612-770-0048 E-mail: avadarsiberians@gmail.com
Banquet Reservations Deadline: April 5th**

◆ **RIBBON PRIZES AT EACH SHOW WILL BE AS FOLLOWS** ◆

ALL REGULAR CLASSES

First Prize Blue Rosette
Second Prize Red Ribbon
Third Prize Yellow Ribbon
Fourth Prize White Ribbon

Winners Dog & Bitch Purple Rosette
Reserve Winners Purple & White Rosette
Best of Winners Blue & White Rosette

Best of Breed Purple & Gold Rosette
Best of Opposite Sex to

Best of Breed Red & White Rosette
Select Dog & Bitch . . Lt. Blue & White Rosette
Award Of Merit (2) Dark Green Rosette

Best Jr. Handler Lt. Green & Rose Rosette

Best Sled Dog Dark Green Rosette
Best Veteran Dark Green Rosette
Best Bred-By-Exhibitor. . . Dark Green Rosette
Highest Scoring Dog in the Regular
Obedience Classes Blue & Gold Rosette
Highest Combined Score in Open B & Utility
Obedience Classes Blue & Green Rosette
Highest Scoring Dog in Rally Excellent B &
Advanced B Classes Blue & Green Rosette
Qualifying Score Dark Green Ribbon
New Title Rosette

ALL NON-REGULAR CLASSES

First Prize Rose Rosette
Second Prize Brown Ribbon
Third Prize Green Ribbon
Fourth Prize Gray Ribbon

Parade of Titleholders.....Caramel & Black
Rosette

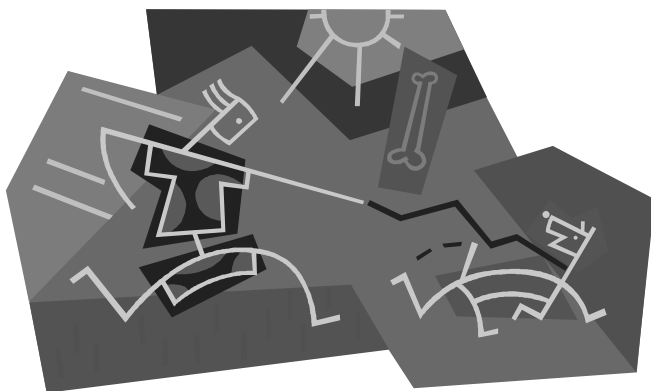

Ad Order Sheet

- ❖ COVER PAGES (3 available)..... \$40.00 _____
- ❖ FULL PAGE \$30.00 _____
- ❖ HALF PAGE..... \$15.00 _____
- ❖ QUARTER PAGE \$10.00 _____

- Camera-ready copy is welcome, but we are happy to assist in doing your ad layout. If your camera-ready copy does not fit the page, or is determined to not copy well, it may be redone. Ad sizes are shown by the lines on this page.
- If you do your own ad on your computer, the best way to make sure it appears as you wish is to send a hard copy, and original photo. It depends on the format of the ad.
- If you send a photo, please indicate what portion of the photo you wish to be included in the ad.
- Be sure all photos and art work are labeled. Do not fold, tape, or staple photos.
- Please print clearly or type all ad copy.
- All photos and art work may be picked up the day of the show.

Ad copy, with full payment, **MUST** be received by:

March 24 – for ads requiring setup _____

March 27 – for all other ads

Make checks payable to **S.H.C.T.C**

Mail ad copy and payment to:

Brenda Hinkemeyer

9841 – 58th Ave.

Clear Lake, MN 55319

Phone: (320) 743-3631

E-mail: brenda@nikosha.net

Name _____

Address _____

Phone (_____) _____

Tearsheet Requested? Yes _____ No _____

◆ Notice To Exhibitors ◆

- MAIL ENTRIES TO: S.H.C.T.C. Show Secretary – Trina Rosenow
11660 – 252nd Ave. NW – Zimmerman, MN 55398 Email: trosenow@izoom.net
 - MAKE CHECKS OR MONEY ORDERS PAYABLE TO: Siberian Husky Club of the Twin Cities, Inc. (S.H.C.T.C.). Canadian Exhibitors must submit entries with International Money Orders guaranteed in U.S. funds, or checks drawn on U.S. accounts. **Email entries add \$2 handling fee PER ENTRY for Pay Pal payment. See page 26.**
 - RETURNED CHECKS do not constitute a valid entry fee. Subsequent returned checks from the same exhibitors may result in their being put on a CASH ONLY basis. No entry shall be made and no entry shall be accepted which specifies any condition as to its acceptance. See page 9 for Check Policy.
 - ENTRIES CLOSE: 8:00 p.m. WEDNESDAY, March 27, 2019, with the Show Secretary, after which time no entries may be accepted, cancelled, changed, substituted, corrected, or signed and no entry fee refunded except as provided in AKC rules: "Effective for all shows held on or after July 1, 1980, dogs which according to their owners' records have completed the requirements for a championship after the closing of entries for the show, but whose championships are unconfirmed, may be transferred from one of the regular classes to the Best of Breed or Variety competition, provided this transfer is made by the Superintendent or Show Secretary at least one half hour prior to the start of any regular conformation judging at the show."
 - E-MAIL entries are accepted. **Email entries add \$2 handling fee PER ENTRY for Pay Pal payment.**
 - ALL ENTRY BLANKS must contain complete information, including **both** sides of form, or they will not be accepted. Class changes and cancellations must be received in writing prior to the Closing Date and time.
 - ENTRIES NOT ON OFFICIAL AKC FORMS or photocopies of entry forms without the agreement and rules on reverse side of the official AKC entry form are NOT ACCEPTABLE.
 - ENTRY FEES SHALL NOT BE REFUNDED in the event that a dog is absent, disqualified, excused by Veterinarian or Judge, or barred from competition by action of the Show Committee. If, because of riots, civil disturbances or other acts beyond the control of the management, it is impossible to open or complete the show, no refund will be made.
 - AKC RULES ALLOW only AKC recognized titles to be printed in the catalog.
 - SLED DOG CLASS ENTRIES must be sure to adhere to current SHCA rules for entry in Sled Dog Classes.
 - DOGS need not be at the show until the scheduled time of judging. DOGS NOT REQUIRED for further judging may be excused.
 - OWNERS AND HANDLERS ALONE are responsible for having their dogs ready to be shown and at the entrance of the judging ring when the steward calls for the dogs to be brought into the ring.
 - JUDGES WILL NOT WAIT for any dog holding up a class.
 - ALL DOGS PRESENT must be on leash except when being judged or in an exercise ring.
 - THE SHOW COMMITTEE will use due care and diligence for the welfare of dogs and exhibitors, but will not be responsible for, nor assume any liability in the event of an accident or misfortune to either dogs or exhibitors participating in this show.
 - EXHIBITORS MUST BE GOVERNED by the rules or regulations of park and civil authorities and/or building or location restrictions.
 - EXHIBITORS WILL BE REQUIRED to keep the grounds clean and sanitary at all times, and to place refuse in the containers provided.
 - A GROOMING AND CRATING AREA will be provided adjacent to the Show Area.
- CRATES ALLOWED IN DESIGNATED GROOMING & CRATING AREAS ONLY!**
- **NOTICE TO EXHIBITORS:** A Recording Fee of 50 cents, and an AKC Event Service Fee of \$3.00 will be required plus \$3.00 additional entry service fee for each dog entered at any Licensed or Member Club Show, Obedience Trial or Tracking Test. These Recording and Event Service Fees are to be collected by the Show-giving Club and paid to the American Kennel Club. If a dog is entered in more than one class in the show, the Recording and Event Service Fees are to be collected as specified above. (AKC Rule. Chapter 11, Section 2, Green Insert August 2007) "At every licensed or member club rally trial, a recording fee of \$3.00 shall be required for each entry of each dog." (AKC Rally Rules, Chapter 1, Section 5)
 - **RABIES VACCINE:** Minnesota Livestock Sanitary Board: Dogs over 6 months require a Rabies Vaccination and Certificate. Vaccine must be given by a veterinarian. Vaccination is recognized for the duration of immunity as stated on the vaccine vial and should be on the certificate. There is no difference between live and killed vaccines in this context.
 - Exhibitors should follow their veterinarians' recommendation to assure their dogs are free of internal and external parasites, any communicable diseases, and have appropriate vaccinations.

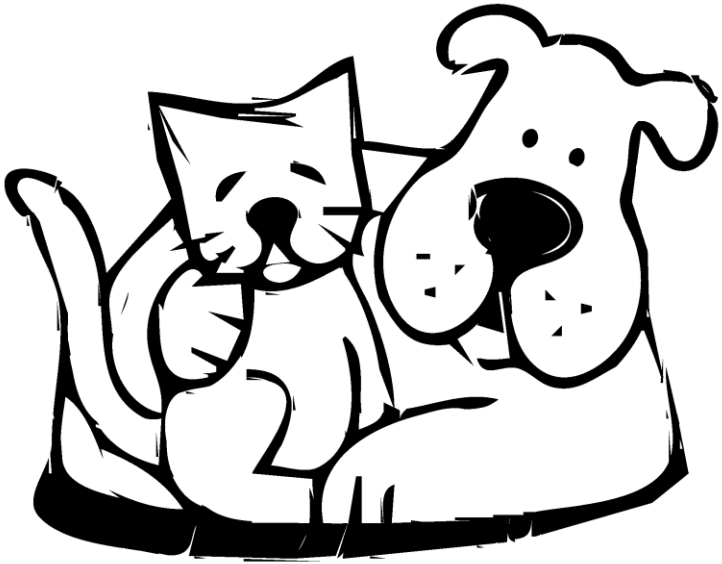



**AMERICAN
KENNEL CLUB™**

OFFICIAL AMERICAN KENNEL CLUB ENTRY FORM

48th/49th Specialty Show & 37th Puppy Sweepstakes and 47th/48th Obedience Trial and 24th/25th Rally Trial, 13th Veteran Sweepstakes (unbenched)

Events #2019217901, #2019217902, #2019217903, & #2019217904

SIBERIAN HUSKY CLUB OF THE TWIN CITIES, INC.

Animal Inn Training Center – 8633 – 34th Street North – Lake Elmo, Minnesota

Check appropriate day(s):

[] SATURDAY, APRIL 13, 2019 [] SUNDAY, APRIL 14, 2019

ENTRY FEE: \$28.00 for the first entry of a dog (includes \$.50 AKC recording fee, plus \$3.00 AKC Event Service Fee, plus \$3.00 per addl entry service fee) except Puppy Classes (under 1 year) which are \$19.00. Additional entry for the same dog \$19.00. First Rally entry for a dog \$28.00 (includes \$3.00 Rally Recording Fee). Additional Rally entry for the same dog \$19.00. Sweepstakes entries \$15.00. Jr. Showmanship \$28.00 or NO fee as an additional entry. Sled Dog \$28.00 or NO fee as an additional entry. Parade of Titleholders \$15.00. **Add \$2 handling fee PER ENTRY for Pay Pal/email entries.** See Page 12 for complete fee information. CANADIAN EXHIBITORS: Must submit fees in U.S. funds.

ENTRIES CLOSE at the Show Secretary's Office **Wednesday, March 27, 2019 at 8:00 p.m.** after which time entries will not be accepted, cancelled, altered, or substituted.

ENTRY FORM (including back side) MUST BE SIGNED at the bottom by the owner or the owner's duly authorized agent.

MAKE CHECKS & MONEY ORDERS PAYABLE TO: Siberian Husky Club of the Twin Cities, Inc. (S.H.C.T.C.)

MAIL ENTRIES WITH FEES TO: Show Secretary Trina Rosenow, 11660 – 252nd Ave. NW, Zimmerman, MN 55398

I ENCLOSE \$_____ for entry fees.

IMPORTANT: Read Carefully Instructions on Reverse Side Before Filling Out. Numbers in the boxes indicate sections of the instructions relevant to the information needed in that box. **(PLEASE PRINT)**

BREED Siberian Husky		VARIETY ¹	SEX	
DOG ^{2,3} SHOW CLASS		CLASS ³ DIVISION Weight, color, etc.		
ADDITIONAL CLASSES	OBEDIENCE CLASS	RALLY CLASS (Jump Height)	JR. SHOWMANSHIP CLASS	
NAME OF (See Back) JUNIOR HANDLER (if any)			JR. HANDLER NUMBER	
FULL NAME OF DOG				
<input type="checkbox"/> AKC [®] REG NO. Enter number here <input type="checkbox"/> PAL/ILP NO. <input type="checkbox"/> FOREIGN REG NO & COUNTRY		DATE OF BIRTH		
		PLACE OF BIRTH <input type="checkbox"/> USA <input type="checkbox"/> Canada <input type="checkbox"/> Foreign Do not print the above in catalog		
BREEDER				
SIRE				
DAM				
ACTUAL OWNER(S) ⁴				
OWNER'S ADDRESS				
CITY		STATE	ZIP	
NAME OF OWNER'S AGENT (IF ANY) AT THE SHOW				

I CERTIFY that I am the actual owner of the dog, or that I am the duly authorized agent of the actual owner whose name I have entered above. In consideration of the acceptance of this entry, I (we) agree to abide by the rules and regulations of The American Kennel Club in effect at the time of this event, and by any additional rules and regulations appearing in the premium list for this event, and further agree to be bound by the "Agreement" printed on the reverse side of this entry form. I (we) certify and represent that the dog entered is not a hazard to persons or other dogs. This entry is submitted for acceptance on the foregoing representation and Agreement. I (we) agree to conduct myself (ourselves) in accordance with all such Rules and Regulations (including all provisions applying to discipline) and to abide by any decisions made in accord with them.

■ SIGNATURE of owner or his agent
duly authorized to make this entry _____

TELEPHONE # _____

Are you a new exhibitor? Yes No Owner/Handler Eligible? Yes No

E-MAIL Address (An acknowledgment or receipt of entry MAY be sent to this e-mail address): _____

AGREEMENT

I (we) agree that the club holding this event has the right to refuse this entry for cause which the club shall deem sufficient. In consideration of the acceptance of this entry and of the holding of this event and of the opportunity to have the dog judged and to win prizes, ribbons, or trophies, I (we) agree to hold the AKC, the event-giving club, their members, directors, governors, officers, agents, superintendents or event secretary and the owner and/or lessor of the premises and any provider of services that are necessary to hold this event and any employees or volunteers of the aforementioned parties, and any AKC approved judge, judging at this event, harmless from any claim for loss or injury which may be alleged to have been caused directly or indirectly to any person or thing by the act of this dog while in or about the event premises or grounds or near any entrance thereto, and I (we) personally assume all responsibility and liability for any such claim; and I (we) further agree to hold the aforementioned parties harmless from any claim for loss, injury or damage to this dog.

Additionally, I (we) hereby assume the sole responsibility for and agree to indemnify, defend and save the aforementioned parties harmless from any and all loss and expense (including legal fees) by reason of the liability imposed by law upon any of the aforementioned parties for damage because of bodily injuries, including death at any time resulting therefrom, sustained by any person or persons, including myself (ourselves), or an account of damage to property, arising out of or in consequence of my (our) participation in this event, however such injuries, death or property damage may be caused, and whether or not the same may have been caused or may be alleged to have been caused by the negligence of the aforementioned parties or any of their employees, agents, or any other persons. **I (WE) AGREE THAT ANY CAUSE OF ACTION, CONTROVERSY OR CLAIM ARISING OUT OF OR RELATED TO THE ENTRY, EXHIBITION OR ATTENDANCE AT THE EVENT BETWEEN THE AKC AND THE EVENT-GIVING CLUB (UNLESS OTHERWISE STATED IN ITS PREMIUM LIST) AND MYSELF (OURSELVES) OR AS TO THE CONSTRUCTION, INTERPRETATION AND EFFECT OF THIS AGREEMENT SHALL BE SETTLED BY ARBITRATION PURSUANT TO THE APPLICABLE RULES OF THE AMERICAN ARBITRATION ASSOCIATION. HOWEVER, PRIOR TO ARBITRATION ALL APPLICABLE AKC BYLAWS, RULES, REGULATIONS AND PROCEDURES MUST FIRST BE FOLLOWED AS SET FORTH IN THE AKC CHARTER AND BYLAWS, RULES, REGULATIONS, PUBLISHED POLICIES AND GUIDELINES.**

INSTRUCTIONS

1. (Variety) If you are entering a dog of breed in which there are varieties for show purposes, please designate the particular variety you are entering, i.e., Cocker Spaniel (solid color black, ASCOB, parti-color), Beagles (not exceeding 13 in., over 13 in. but not exceeding 15 in.), Dachshunds (longhaired, smooth, wirehaired), Collies (rough, smooth), Bull Terriers (colored, white), Manchester Terriers (standard, toy), Chihuahuas (smooth coat, long coat), English Toy Spaniels (King Charles and Ruby, Blenheim and Prince Charles), Poodles (toy, miniature, standard).
2. The following categories of dogs may be entered and shown in Best of Breed competition: Dogs that are Champions of Record and dogs which, according to their owners' records, have completed the requirements for a championship, but whose championships are unconfirmed. The showing of unconfirmed Champions in Best of Breed competition is limited to a period of 90 days from the date of the show where the dog completed the requirements for a championship.
3. (Event Class) Consult the classification in this premium list. If the event class in which you are entering your dog is divided, then, in addition to designating the class, specify the particular division of the class in which you are entering your dog, i.e., age division, color division, weight division.
4. A dog must be entered in the name of the person who actually owner it at the time entries for an event closed. If a registered dog has been acquired by a new owner it must be entered in the name of its new owner in any event for which entries closed after the date of acquirement, regardless of whether the new owner has received the registration certificate indicating that the dog is recorded in his name. State on entry form whether transfer application has been mailed to the AKC. (For complete rules, refer to Chapter 11, Section 3.)

If this entry is for Junior Showmanship, please give the following information:

JUNIOR SHOWMANSHIP _____

JR.'S DATE OF BIRTH _____

AKC JUNIOR HANDLER NUMBER _____

The above number MUST be included. Should you not have your Junior Handler number, this may be obtained from the American Kennel Club. Phone: (919) 233-9767.

By signing the entry form I (we) certify that the Junior Showman does not now, and will not at any time, act as an agent/handler for pay while continuing to compete in Junior Showmanship.

ADDRESS _____

CITY _____

STATE _____

ZIP _____

■ If Junior Handler is not the owner of the dog identified on the face of this form, what is the relationship of the Junior Handler to the Owner?

AEN999 (11/16) v 1.3 Edit



**AMERICAN
KENNEL CLUB™**

OFFICIAL AMERICAN KENNEL CLUB ENTRY FORM

48th/49th Specialty Show & 37th Puppy Sweepstakes and 47th/48th Obedience Trial and 24th/25th Rally Trial, 13th Veteran Sweepstakes (unbenched)

Events #2019217901, #2019217902, #2019217903, & #2019217904

SIBERIAN HUSKY CLUB OF THE TWIN CITIES, INC.

Animal Inn Training Center – 8633 – 34th Street North – Lake Elmo, Minnesota

Check appropriate day(s):

[] SATURDAY, APRIL 13, 2019 [] SUNDAY, APRIL 14, 2019

ENTRY FEE: \$28.00 for the first entry of a dog (includes \$.50 AKC recording fee, plus \$3.00 AKC Event Service Fee, plus \$3.00 per addl entry service fee) except Puppy Classes (under 1 year) which are \$19.00. Additional entry for the same dog \$19.00. First Rally entry for a dog \$28.00 (includes \$3.00 Rally Recording Fee). Additional Rally entry for the same dog \$19.00. Sweepstakes entries \$15.00. Jr. Showmanship \$28.00 or NO fee as an additional entry. Sled Dog \$28.00 or NO fee as an additional entry. Parade of Titleholders \$15.00. **Add \$2 handling fee PER ENTRY for Pay Pal/email entries. See Page 12 for complete fee information.** CANADIAN EXHIBITORS: Must submit fees in U.S. funds. ENTRIES CLOSE at the Show Secretary's Office **Wednesday, March 27, 2019 at 8:00 p.m.** after which time entries will not be accepted, cancelled, altered, or substituted.

ENTRY FORM (including back side) MUST BE SIGNED at the bottom by the owner or the owner's duly authorized agent. MAKE CHECKS & MONEY ORDERS PAYABLE TO: Siberian Husky Club of the Twin Cities, Inc. (S.H.C.T.C.)

MAIL ENTRIES WITH FEES TO: Show Secretary Trina Rosenow, 11660 – 252nd Ave. NW, Zimmerman, MN 55398

I ENCLOSE \$_____ for entry fees.

IMPORTANT: Read Carefully Instructions on Reverse Side Before Filling Out. Numbers in the boxes indicate sections of the instructions relevant to the information needed in that box. **(PLEASE PRINT)**

BREED Siberian Husky		VARIETY ¹		SEX	
DOG ^{2,3} SHOW CLASS			CLASS ³ DIVISION Weight, color, etc.		
ADDITIONAL CLASSES		OBEDIENCE CLASS	RALLY CLASS (Jump Height)	JR. SHOWMANSHIP CLASS	
NAME OF (See Back) JUNIOR HANDLER (if any)				JR. HANDLER NUMBER	
FULL NAME OF DOG					
<input type="checkbox"/> AKC® REG NO. Enter number here <input type="checkbox"/> PAL/ILP NO. <input type="checkbox"/> FOREIGN REG NO & COUNTRY			DATE OF BIRTH PLACE OF BIRTH <input type="checkbox"/> USA <input type="checkbox"/> Canada <input type="checkbox"/> Foreign <small>Do not print the above in catalog</small>		
BREEDER					
SIRE					
DAM					
ACTUAL OWNER(S) ⁴					
OWNER'S ADDRESS					
CITY			STATE		ZIP
NAME OF OWNER'S AGENT (IF ANY) AT THE SHOW					

I CERTIFY that I am the actual owner of the dog, or that I am the duly authorized agent of the actual owner whose name I have entered above. In consideration of the acceptance of this entry, I (we) agree to abide by the rules and regulations of The American Kennel Club in effect at the time of this event, and by any additional rules and regulations appearing in the premium list for this event, and further agree to be bound by the "Agreement" printed on the reverse side of this entry form. I (we) certify and represent that the dog entered is not a hazard to persons or other dogs. This entry is submitted for acceptance on the foregoing representation and Agreement. I (we) agree to conduct myself (ourselves) in accordance with all such Rules and Regulations (including all provisions applying to discipline) and to abide by any decisions made in accord with them.

■ SIGNATURE of owner or his agent
duly authorized to make this entry _____

TELEPHONE # _____

Are you a new exhibitor? Yes No Owner/Handler Eligible? Yes No

E-MAIL Address (An acknowledgment or receipt of entry MAY be sent to this e-mail address): _____

AGREEMENT

I (we) agree that the club holding this event has the right to refuse this entry for cause which the club shall deem sufficient. In consideration of the acceptance of this entry and of the holding of this event and of the opportunity to have the dog judged and to win prizes, ribbons, or trophies, I (we) agree to hold the AKC, the event-giving club, their members, directors, governors, officers, agents, superintendents or event secretary and the owner and/or lessor of the premises and any provider of services that are necessary to hold this event and any employees or volunteers of the aforementioned parties, and any AKC approved judge, judging at this event, harmless from any claim for loss or injury which may be alleged to have been caused directly or indirectly to any person or thing by the act of this dog while in or about the event premises or grounds or near any entrance thereto, and I (we) personally assume all responsibility and liability for any such claim; and I (we) further agree to hold the aforementioned parties harmless from any claim for loss, injury or damage to this dog.

Additionally, I (we) hereby assume the sole responsibility for and agree to indemnify, defend and save the aforementioned parties harmless from any and all loss and expense (including legal fees) by reason of the liability imposed by law upon any of the aforementioned parties for damage because of bodily injuries, including death at any time resulting therefrom, sustained by any person or persons, including myself (ourselves), or an account of damage to property, arising out of or in consequence of my (our) participation in this event, however such injuries, death or property damage may be caused, and whether or not the same may have been caused or may be alleged to have been caused by the negligence of the aforementioned parties or any of their employees, agents, or any other persons. **I (WE) AGREE THAT ANY CAUSE OF ACTION, CONTROVERSY OR CLAIM ARISING OUT OF OR RELATED TO THE ENTRY, EXHIBITION OR ATTENDANCE AT THE EVENT BETWEEN THE AKC AND THE EVENT-GIVING CLUB (UNLESS OTHERWISE STATED IN ITS PREMIUM LIST) AND MYSELF (OURSELVES) OR AS TO THE CONSTRUCTION, INTERPRETATION AND EFFECT OF THIS AGREEMENT SHALL BE SETTLED BY ARBITRATION PURSUANT TO THE APPLICABLE RULES OF THE AMERICAN ARBITRATION ASSOCIATION. HOWEVER, PRIOR TO ARBITRATION ALL APPLICABLE AKC BYLAWS, RULES, REGULATIONS AND PROCEDURES MUST FIRST BE FOLLOWED AS SET FORTH IN THE AKC CHARTER AND BYLAWS, RULES, REGULATIONS, PUBLISHED POLICIES AND GUIDELINES.**

INSTRUCTIONS

- (Variety) If you are entering a dog of breed in which there are varieties for show purposes, please designate the particular variety you are entering, i.e., Cocker Spaniel (solid color black, ASCOB, parti-color), Beagles (not exceeding 13 in., over 13 in. but not exceeding 15 in.), Dachshunds (longhaired, smooth, wirehaired), Collies (rough, smooth), Bull Terriers (colored, white), Manchester Terriers (standard, toy), Chihuahuas (smooth coat, long coat), English Toy Spaniels (King Charles and Ruby, Blenheim and Prince Charles), Poodles (toy, miniature, standard).
- The following categories of dogs may be entered and shown in Best of Breed competition: Dogs that are Champions of Record and dogs which, according to their owners' records, have completed the requirements for a championship, but whose championships are unconfirmed. The showing of unconfirmed Champions in Best of Breed competition is limited to a period of 90 days from the date of the show where the dog completed the requirements for a championship.
- (Event Class) Consult the classification in this premium list. If the event class in which you are entering your dog is divided, then, in addition to designating the class, specify the particular division of the class in which you are entering your dog, i.e., age division, color division, weight division.
- A dog must be entered in the name of the person who actually owner it at the time entries for an event closed. If a registered dog has been acquired by a new owner it must be entered in the name of its new owner in any event for which entries closed after the date of acquirement, regardless of whether the new owner has received the registration certificate indicating that the dog is recorded in his name. State on entry form whether transfer application has been mailed to the AKC. (For complete rules, refer to Chapter 11, Section 3.)

If this entry is for Junior Showmanship, please give the following information:

JUNIOR SHOWMANSHIP _____

JR.'S DATE OF BIRTH _____

AKC JUNIOR HANDLER NUMBER _____

The above number MUST be included. Should you not have your Junior Handler number, this may be obtained from the American Kennel Club. Phone: (919) 233-9767.

By signing the entry form I (we) certify that the Junior Showman does not now, and will not at any time, act as an agent/handler for pay while continuing to compete in Junior Showmanship.

ADDRESS _____

CITY _____

STATE _____

ZIP _____

■ If Junior Handler is not the owner of the dog identified on the face of this form, what is the relationship of the Junior Handler to the Owner?

AEN999 (11/16) v 1.3 Edit

◆ **SHOW SITE** ◆
Animal Inn Training Center
8633 – 34th St. N.
Lake Elmo, Minnesota

Dogs may not be left overnight.

All dogs and equipment must be removed within one hour after the completion of judging on Sunday.

No chalk or powder inside the building.

No grooming or crating within six feet of the rings.

A grooming tent will be provided for chalking. Blowdryers and generator will also be set up outside

Directions to the Show Site:

From the West/North: Take I-694 East/South. 2.2 miles past Highway 36, take Highway 14 (Old MN Hwy 5) exit. Go East (left) on Highway 14 for 1.9 miles. Animal Inn is on your right. At the bottom of the driveway, the training center is the building on your left.

From the East/South: From I-494/I-694/I-94 intersection in Woodbury/Oakdale, take Highway 694 North for 3.1 miles to Highway 14 (Old MN Hwy 5). Go East (right) on Highway 14 for 1.9 miles. Animal Inn is on your right. At the bottom of the driveway, the training center is the building on your left.

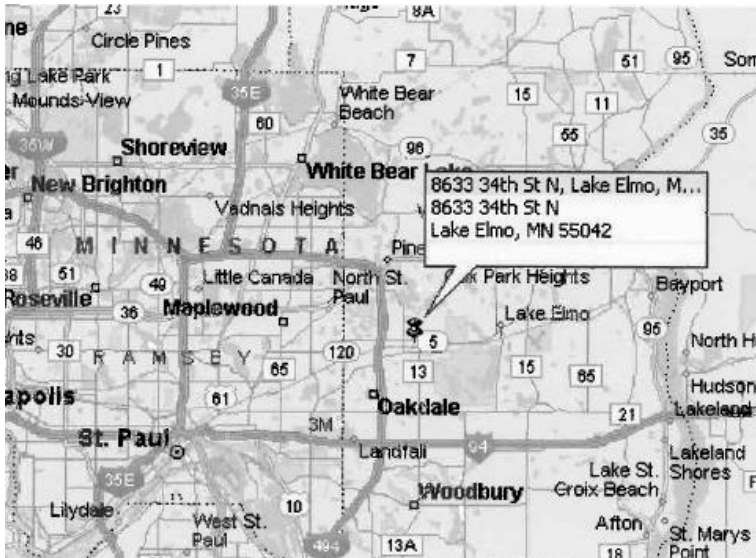

◆ DEADLINES ◆

Catalog Advertising	Ads requiring setup –	MARCH 24
.....	Camera Ready Ads –	MARCH 27
Banquet Reservations		APRIL 5
CLOSING DATE For Entries		MARCH 27
Trophy Donations		MARCH 27
Vendor Space		APRIL 5
Auction Items		MARCH 27

ELECTRONIC PAYMENTS:

- E-MAIL entries are accepted. **Email entries add \$2 handling fee PER ENTRY PER DOG for Pay Pal payment. Make payment to brenda@nikosha.net**



Siberian Husky Club of the Twin Cities, Inc.
Trina Rosenow, Show Secretary
11660 – 252nd Ave. NW
Zimmerman, MN 55398

“Old Friends/Good Friends” Specialty

FIRST CLASS

DATED MATERIAL